

# *Suíte Modal*

*Para Trio de Violões*

III-Five on Seven

Paulo Porto Alegre

13

16

19

22

25

28

31

34

37

40

43

46

49

52

55

58

62

66

70

74

78

82

86

89

92

95

98

101

104

107

110

113

# Five on Seven (Pentatônicas)

Violão I

Paulo Porto Alegre

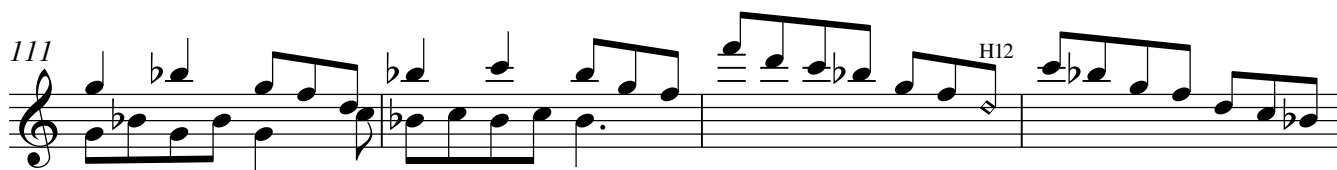
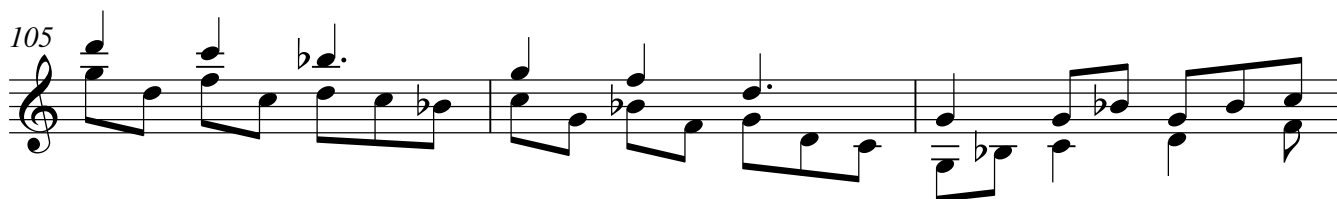
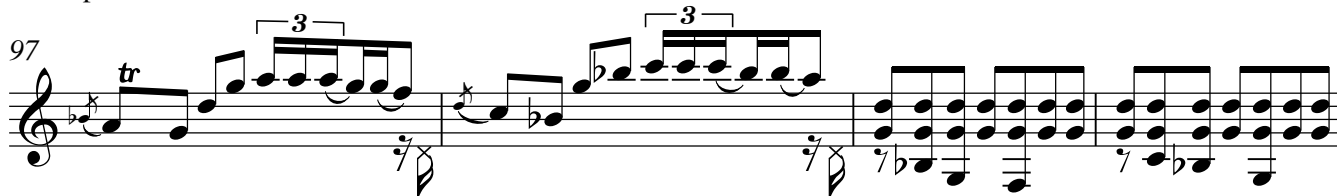
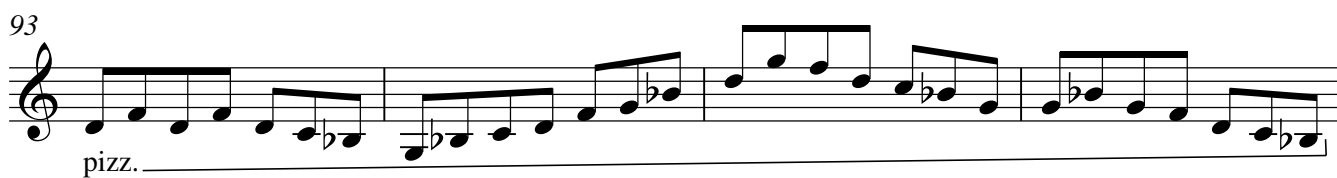
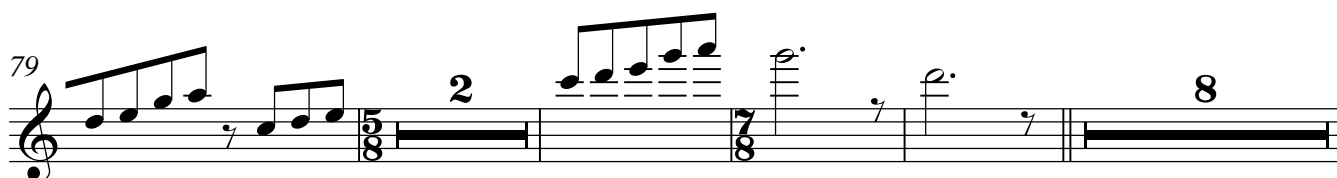
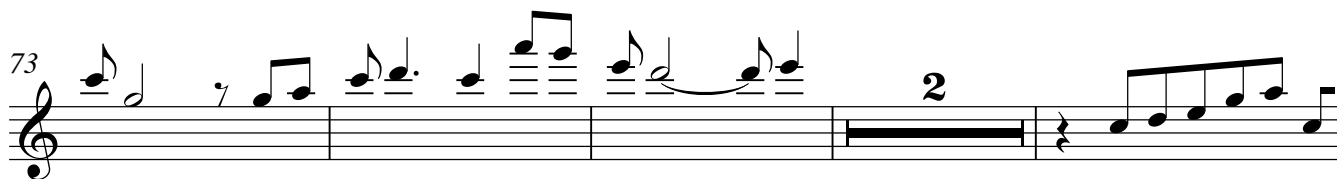
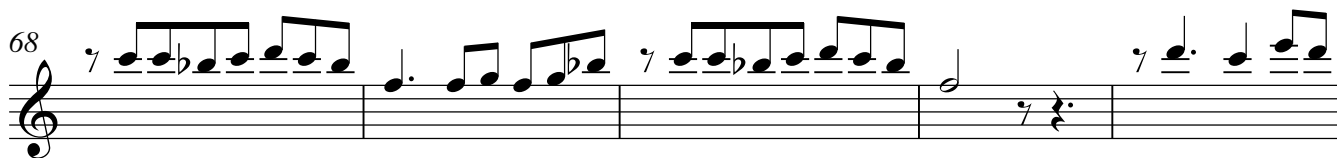

# Five on Seven (Pentatônicas)

Paulo Porto Alegre

## Violão II

Animado

5

9

13

17

21

25

29

34

39

43

pizz. nat. pizz. nat. pizz.

47

nat. pizz. nat. pizz. pizz.

51

pizz. nat. pizz. nat. pizz.

55

nat. pizz. nat. pizz.

61

2

68

73

78

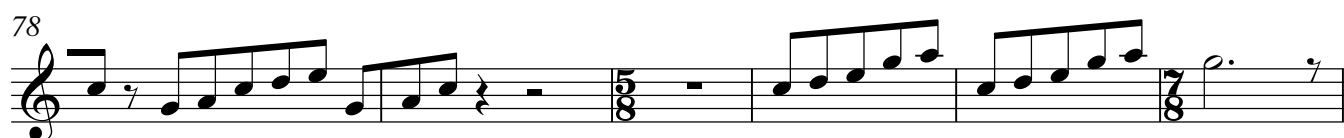

84

89

93

97

102

107

111

115

# Five on Seven (Pentatônicas)

Violão III

Paulo Porto Alegre

Animado

5

9

13

17

21

25

29

33

37

41

45

49

53

57

62

66

70

74

78

83

87

91

95

99

103

107

111

115

*p.*
