

Sonatina

Para Flauta e Violão

Paulo Porto Alegre

Sonatina

a Rogério Wolf

(Flauta)

I

Paulo Porto Alegre

Rítmico

Lento

38 **Tempo I**

43

47

51

54

59

63

66

Sonatina

(Flauta)

Luisa

II

Paulo Porto Alegre

Lento

10

19

28

36

42

46

De C a G e segue

Sonatina

(Flauta)

III

Paulo Porto Alegre

Deciso

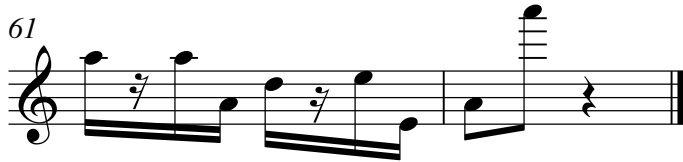
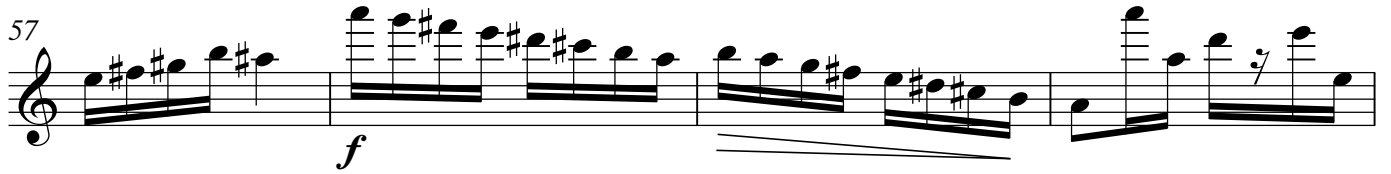
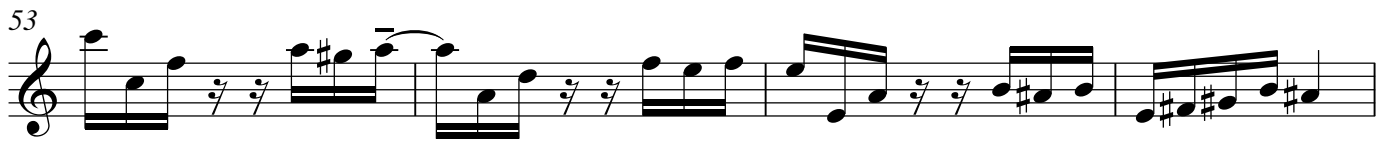

Sonatina

a Rogério Wolf

(Violão)

I

6ª em Ré

Paulo Porto Alegre

Rítmico

5

8

12

16

19

21

Lento (como um blues)

24

27

30

33

35

37

40

Tempo I

43

46

50

54

rall

57

61

63

65

rasg
rall

Sonatina

(Violão)

Luisa

II

6ª em Dó

Lento

Paulo Porto Alegre

39

43

46

49

Sonatina

(Violão)

III

Deciso

Paulo Porto Alegre

37

41

45

49

53

57

61