

# ***Sonata***

*Para Flauta e Violão*

**Paulo Porto Alegre**

# Sonata

(Flauta)

Moderato

Paulo Porto Alegre

(♩ ≈ 100)

6

12 (8)

17 (8)

23 Cadencia

25 (8) Lento (♩ ≈ 66)

*loco*

30

32 Moderato (♩ ≈ 92)

38 Poco più lento

A tempo

44

Più mosso (♩ ≈ 120)

48 *8va*  
*cantado*

53 (8)

57

61 *Tempo I*  
*rall*

66 *allarg. poco a poco*

71

77 *8va*  
*rall*

83 (8) *8va*  
*rall*

88 (8)

94 *loco*

# Sonata

(Flauta)

Elegia

(Variações sobre um tema chinês)

Paulo Porto Alegre

Introdução

Tema (Música de dança do povo Yi) (♩ ≈ 72)

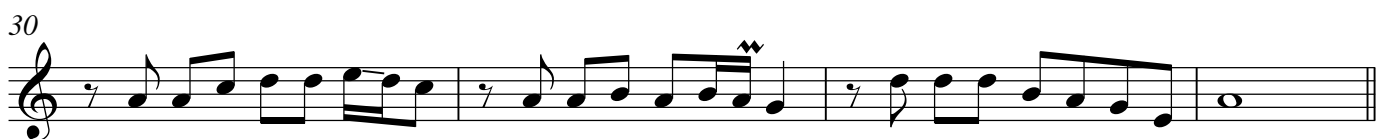
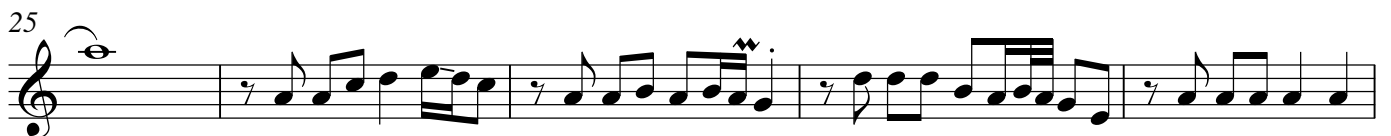
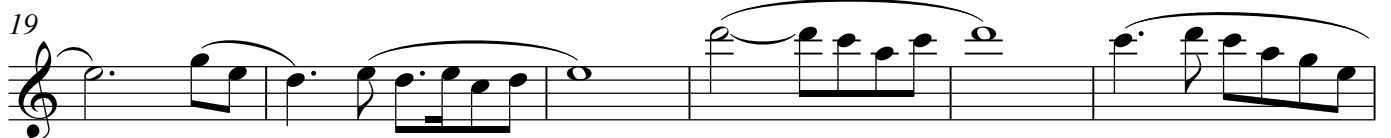

34 Var. I (Poco più mosso) (♩ ≈ 80)

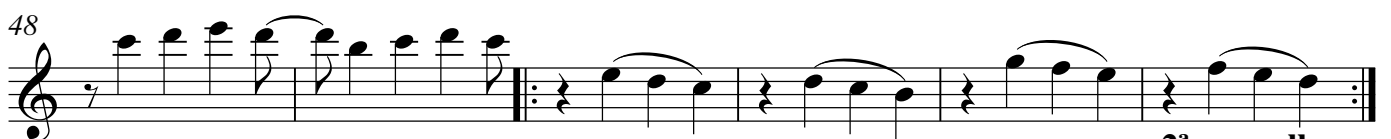

2ª vez rall

54 Var. II

58

64

70

78

83 Var. III (flauta tacet)

123 Var. IV Vivo (♩ ≈ 76)  
2ª vez 8ª acima

131

139

149 2ª vez 8ª acima

158 Final (Tempo I)

# Sonata

(Flauta)

Tempo de Giga

Paulo Porto Alegre

Allegro (♩. ∞ 116)

7

10

13

16

20

23

26

29

32

36

39

43

46

49

52

55

58

61

64

67

70

73

De  $\phi$  a  $\text{S}$  e segue

75

80

83

87

# Sonata

(Violão)

Moderato

(♩ ≈ 100)

Paulo Porto Alegre

Measures 1-6: Introduction with a whole rest and a  $\phi$  symbol.

Measure 7: Start of the main melody.

Measures 12-14: Melodic lines with chords.

Measures 15-16: Chordal accompaniment.

Measures 19-21: Melodic lines with chords.

Measure 22: Cadencia flauta (Cadenza flute) section, marked *Lento* (♩ ≈ 66) and *rall*.

26

29

Moderato (♩ ≈ 92)

rall

32

34

36

38

Poco più lento

40

A tempo

42

44

Più mosso (♩ ≈ 120)

H19 H12

pizz.

46

49

51

53

pizz.

56

59

62

65 **Tempo I**

69

De  $\phi$  a  $\S$  e segue

rall

72

rall.

# Sonata

(Violão)

Elegia

(Variações sobre um tema chinês)

Paulo Porto Alegre

## Introdução (livre)

## Tema (Música de dança do povo Yi)

Lento (♩ ≈ 72)

## Var. I (Poco più mosso) (♩ ≈ 80)

36 *H8<sup>va</sup>*  
④ *H19*  
2<sup>a</sup> vez

41 *H8<sup>va</sup>*  
④ *H19*

45 *H12* *H7* *H7* *H12* *H12* *H7* *H7* *H12* *H12* *H7* *H7* *H12* *H12* *H7* *H7* *H12* *H12* *H7* *H7*

49 *Var. II*  
2<sup>a</sup> vez *rall*

53

57

61

65

69

72

75

79

Var. III (solo violão)

82

84

86

De  $\emptyset$  a  $\text{§}$  sem repetição e segue

87

89

91

De  $\emptyset$  a  $\text{§}$  com repetição e segue

93

H12 H7

rall

Var. IV Vivo (♩. ≈ 76)

98

106 De  $\phi_1$  a  $\mathcal{S}_1$  sem repetição e segue

108 De  $\phi_1$  a  $\mathcal{S}_1$  com repetição e segue

114 **rall**

Final (Lento - Tempo I)  
116 H7 H8<sup>va</sup>  
H12 H12 H12 H12

120 **rall** H12 H12 H12

# Sonata

(Violão)

Tempo de Giga

Allegro (♩. ≈ 116)

Paulo Porto Alegre

4

8

11

14

17

20

23

26

29

②

4 1 4 2

32

35

38

41

44

47

50

53

56

59

62

66

69

72

75

De  $\phi$  a  $\&$  e segue

78

81

84

87