

Fuga Funk

Para Trio de Violões

Paulo Porto Alegre

Fuga Funk

Paulo Porto Alegre

♩ ≈ 84

rítmico

5

9

13

⌘ - percussão com o polegar sobre a tastiera

Copyright 2015 by Paulo Porto Alegre-São Paulo-Brasil

Todos os direitos reservados em todos os países-All rights reserved

17

21

25

29

33

37

41

45

49

53

57

61

65

69

73

77

81

85

89

93

Lento

Fuga Funk

(Violão I)

Paulo Porto Alegre

57

pizz.

61

65

69

12

84

88

92

Lento

① ②

Fuga Funk

(Violão II)

Paulo Porto Alegre

45

49

53

57

61

65

70

74

78

91

Fuga Funk

(Violão III)

Paulo Porto Alegre

♩ ≈ 84

rítmico

5

9

13

17

21

25

29

33

⌘ - percussão com o polegar sobre a tastiera

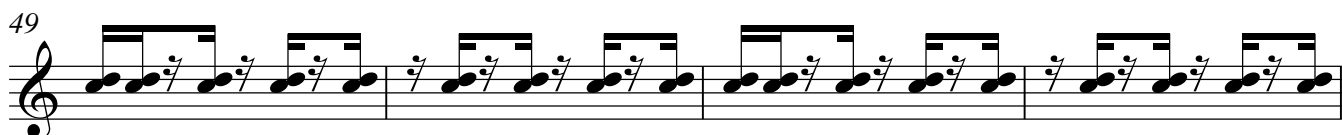

77

81

85

89

94

rall

Lento
