

Choro a 3

Para Flauta, Viola e Violão

Paulo Porto Alegre

Choro a 3

(para flauta, viola e violão)

Paulo Porto Alegre

♩=108

13

16

19

22

25

28

31

34

frullato

37

40

43

46

49

52

55

58

61

64

67

70

73

76

79

82

85

88

91

94

97 *frullato*

100

103

106

109

112

115

118

121

124

127

130

133

136

139

142

145

148

151

154

157

160

163

166

169

172

175

178

181

184

187

190

frullato

Choro a 3

(para flauta, viola e violão)

Flauta

Paulo Porto Alegre

♩=108

76

79

82

85

88

91

94

97 *frullato*

100

103

106

109

112

154

157

160

163

166

169

172

175

178

181

184

187

190

frullato

Choro a 3

(para flauta, viola e violão)

Viola

Paulo Porto Alegre

♩=108

4

7

10

13

16

19

22

25

28

31

34

1.

2.

37

40

43

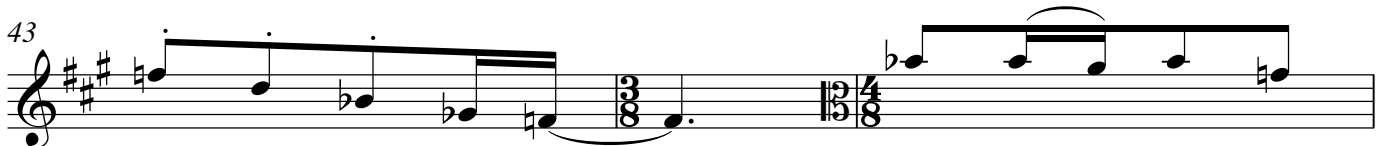

46

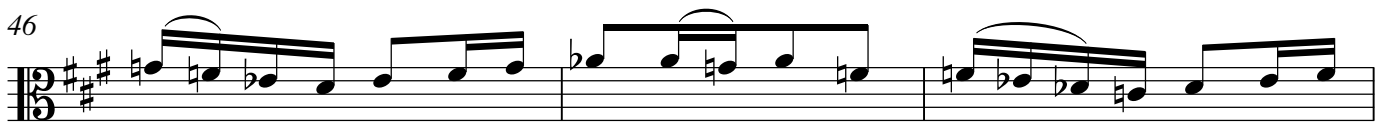

49

52

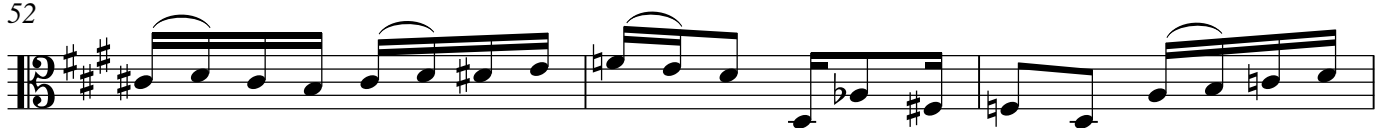

55

58

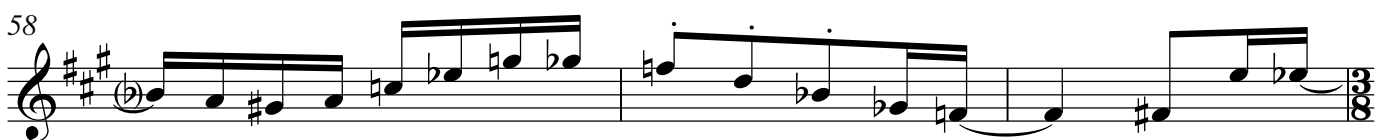

61

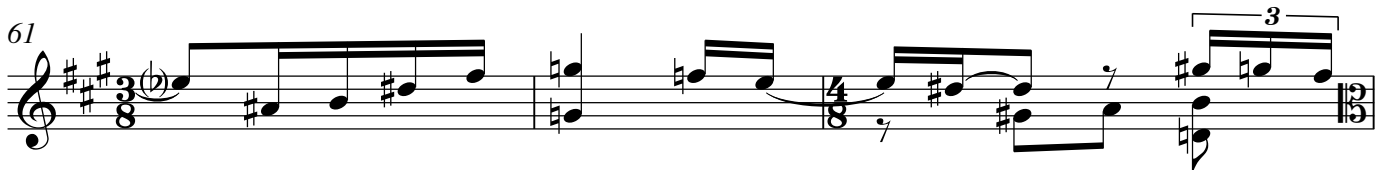

64

67

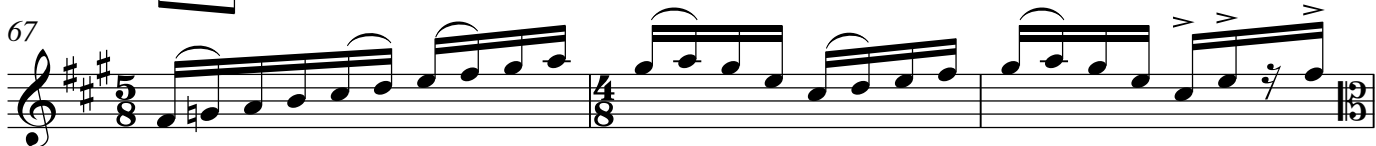

70

73

76

79

82

85

88

91

94

97

100

103

106

109

112

115

118

121

124

127

130

133

136

139

142

145

148

151

154 *8va*

157 (8)

160

163

166

169

172

175

178

181

184

187

190

Choro a 3

(para flauta, viola e violão)

Violão

Paulo Porto Alegre

108

5

9

13

17

21

25

29

33

37

41

142

146

150

154

159

163

167

171

175

179

183

188
