

# ***Brumas***

*(da Suíte Modal)*

*Para Quarteto de Violões*

**Paulo Porto Alegre**

# Brumas

ao Quaternaglia

Paulo Porto Alegre

♩ ≈ 63  
*Etéreo*

6ª em ré

*p*

*Deixar soar tudo*

4

*p*

*mf*

7

10

13

16

19

22

25

28

*p cresc.*

31

④ ② 0

34

② ④

37

*f*

40

*p*

43

*p cresc.*

46

49

52

55

58

61

64

67

70

73

*mf*

*p*

*mf*  
pizz.

76

*mf*

*p*

*mf*  
pizz.

79

*mf*

*p*

*mf*  
pizz.

82

85

# Brumas

(violão I)

Paulo Porto Alegre

♩ ≈ 63 8

13

19

25

30

34

38

43

47

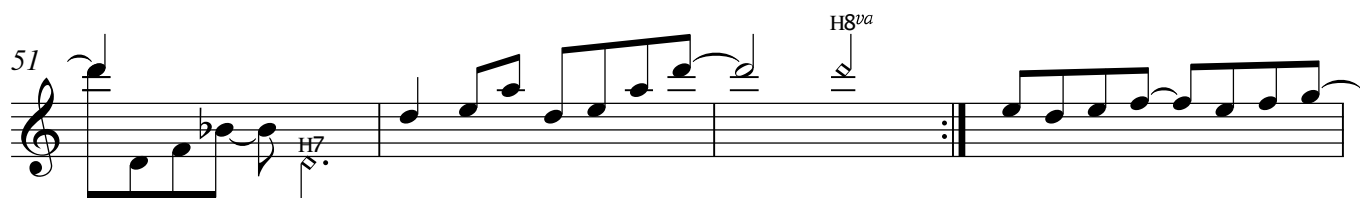
51 

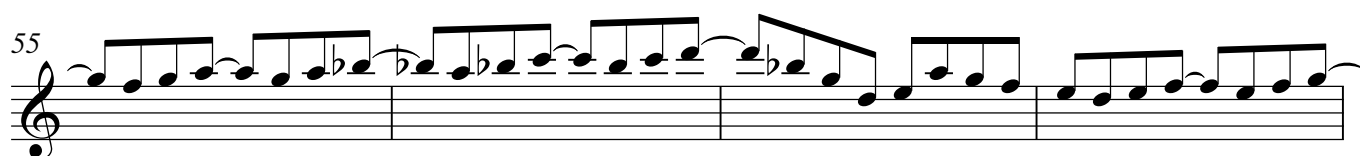
55 

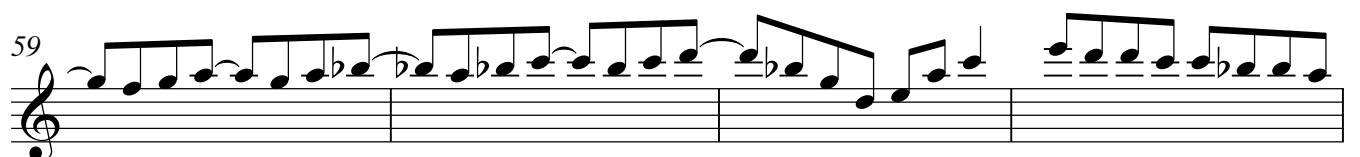
59 

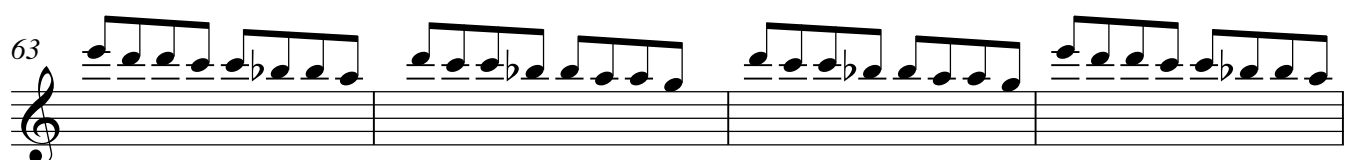
63 

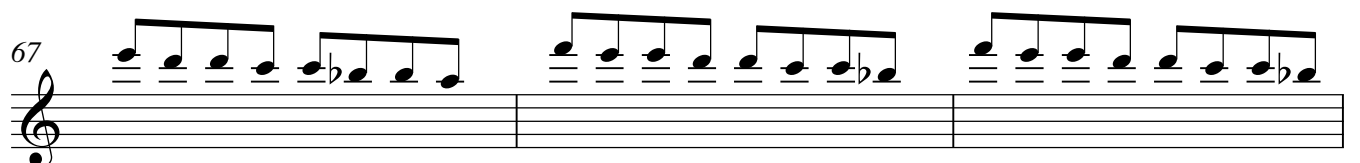
67 

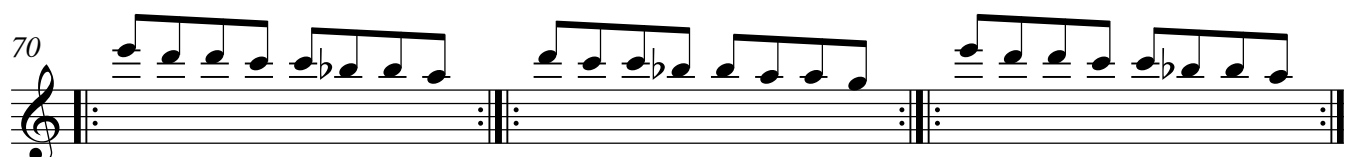
70 

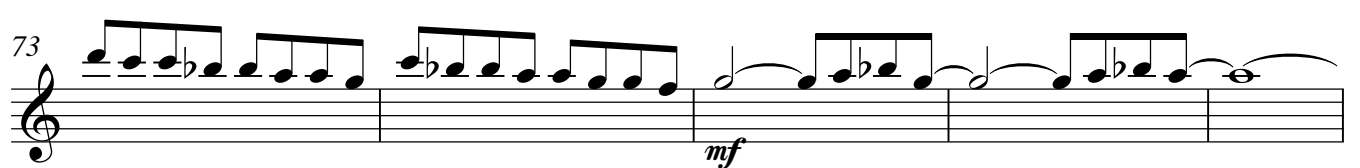
73 

78 

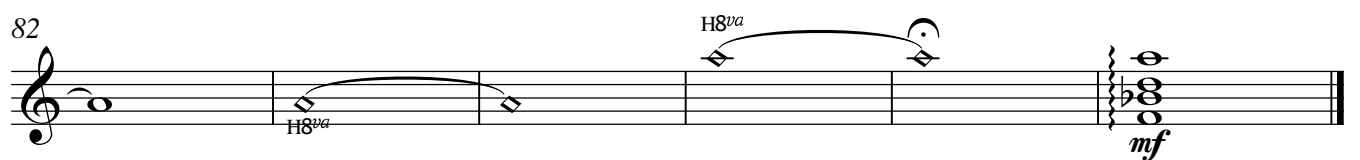
82 

# Brumas

(violão II)

Paulo Porto Alegre

♩ ≈ 63 **16**

21

27

31

35

39

44

48

52

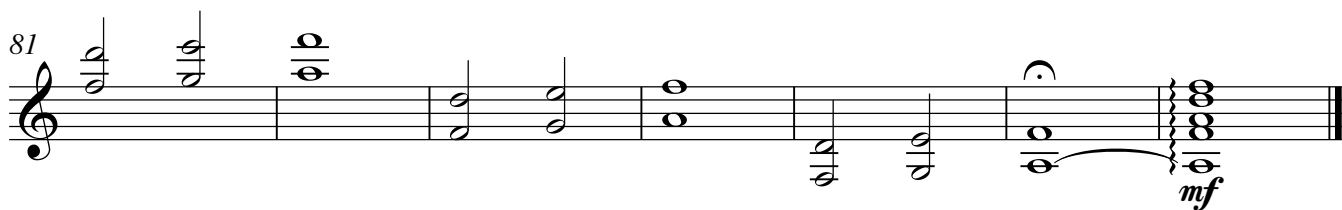
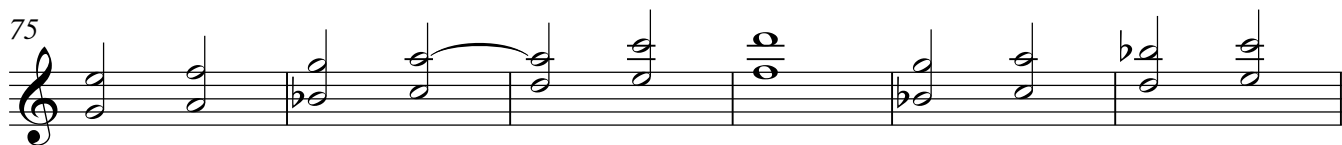
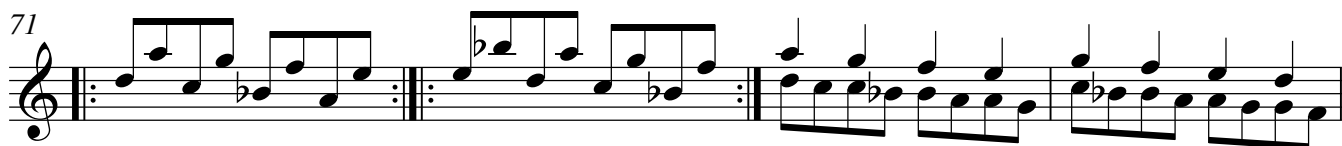
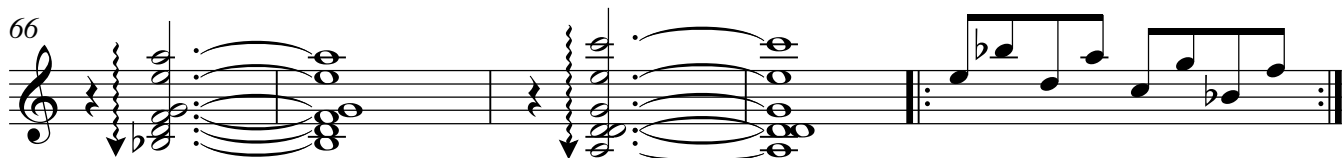

# Brumas

(violão III)

Paulo Porto Alegre

♩ ≈ 63  
*Étéreo*

*p* Deixar soar tudo

5

9

13

17

21

25

29

33

37

41

45

49

53

57

61

65

69

73

77

81

85

# Brumas

(violão IV)

Paulo Porto Alegre

6ª em ré  $\text{♩} \approx 63$

5

10 *mf*

15 *p cresc.*

19

23

27 *p cresc.*

31

36 *f*

40

45

*p cresc.*

49

*mf cresc.* *mf cresc.*

53

*p cresc.*

58

*f*

63

*p*

67

*p cresc.*

71

*p*

75

*mf pizz.*

79

*pizz.*

83

*pizz.* *delesc.* *rall. molto* *mf*